Flute
Oboe
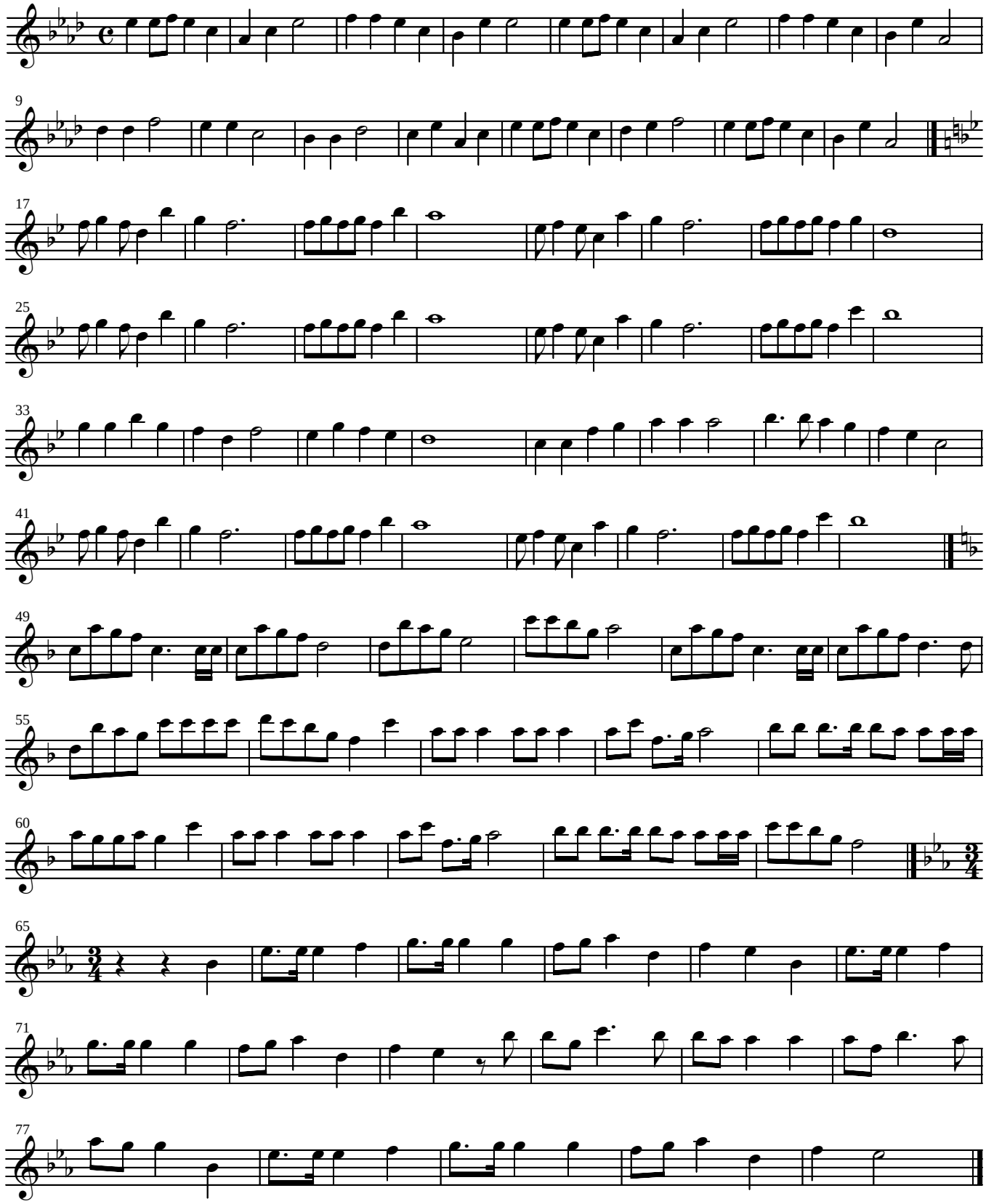
Christmas Songs